

# Lincoln Park BMX

Host Site Plan

**Legend**  
● Lincoln Park BMX Track

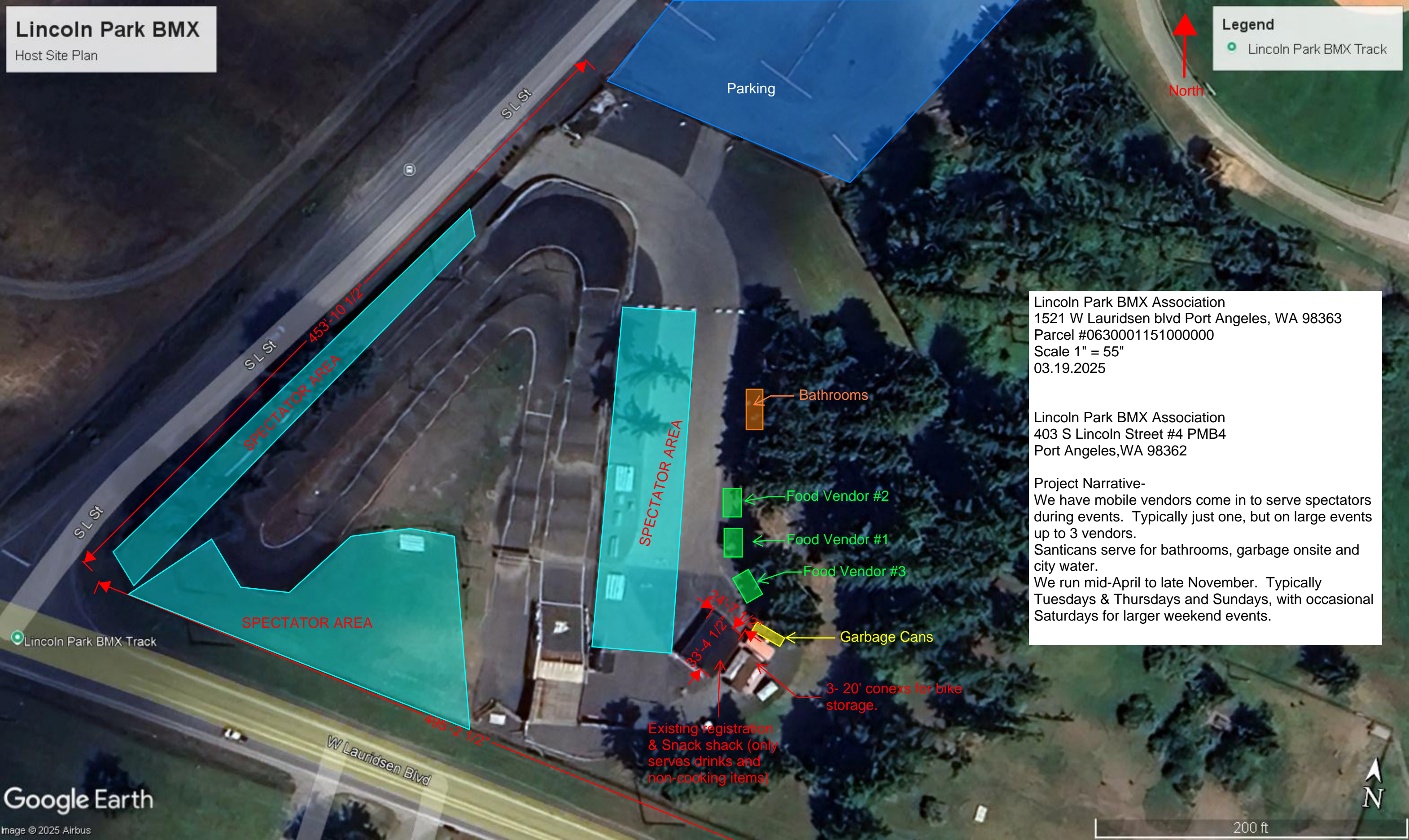

Parking

SL St

SL St

SL St

W Lauridsen Blvd

453'-10 1/2"  
SPECTATOR AREA

SPECTATOR AREA

SPECTATOR AREA

Bathrooms

Food Vendor #2

Food Vendor #1

Food Vendor #3

Garbage Cans

3- 20' conexs for bike storage.

Existing registration & Snack shack (only serves drinks and non-cooking items)

Lincoln Park BMX Association  
1521 W Lauridsen blvd Port Angeles, WA 98363  
Parcel #0630001151000000  
Scale 1" = 55"  
03.19.2025

Lincoln Park BMX Association  
403 S Lincoln Street #4 PMB4  
Port Angeles, WA 98362

**Project Narrative-**  
We have mobile vendors come in to serve spectators during events. Typically just one, but on large events up to 3 vendors.  
Santicans serve for bathrooms, garbage onsite and city water.  
We run mid-April to late November. Typically Tuesdays & Thursdays and Sundays, with occasional Saturdays for larger weekend events.

